

# SC SOUTH CAMDEN TC THEATRE COMPANY | 2021

Camden's "Off-Broadway" Theatre Since 2005

Interim Artistic Director Dawn Varava  
Presents The Regional Premiere Of

## Daphne's Dive

by  
Quiara Alegría Hudes

directed by  
Joel Guerrero

September 10 — September 26  
Fridays & Saturdays at 8:00pm | Sundays at 2:00pm

PRESENTED BY

SPONSORED BY



SPONSORED BY



Holman and our employees are proud  
to help bring theater to the people  
and city of Camden.

**Holman**  
ENTERPRISES



*These are the people who make us.*



[www.HolmanEnterprises.com](http://www.HolmanEnterprises.com)

# Learn about Camden's shipbuilding history, maritime machines, and Matthew Henson, the co-discoverer of the North Pole

**NEW EXHIBITS  
COMING SOON!**

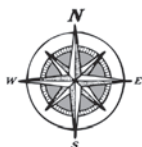

**CAMDEN**  
SHIPYARD & MARITIME  
MUSEUM

*Open Thursday & Sunday from 12:00PM - 4:00PM  
and by appointment*

1912 Broadway, Camden, NJ 08104

**[www.camdenshipyardmuseum.org](http://www.camdenshipyardmuseum.org)**

(856) 541-7447 • [camdenshipyardmuseum@gmail.com](mailto:camdenshipyardmuseum@gmail.com)





**KEG & BREW  
SUPPLIES®**



## **From Conception to Consumption**

We are your full service supplier of beverage dispensing & draft beer equipment. Specializing in custom orders for your business or home bar setup.

Located in Philadelphia

**[kegandbrewsupplies.com](http://kegandbrewsupplies.com)**

(856) 693-1458 ■ [ben@kegandbrewsupplies.com](mailto:ben@kegandbrewsupplies.com)

DAWN VARAVA, INTERIM ARTISTIC DIRECTOR  
ALONG WITH



PRESENT

# DAAPHNE’S DIVE

BY Quiara Alegria Hudes

PLACE:

A corner bar in North Philadelphia

TIME:

1994-2011

## CAST

Daphne..... Jessy Gruver  
Ruby.....Shawneka Ponder  
Inez .....Daniela Malavé  
Acosta..... Joel Guerrero  
Jenn.....Amy Boehly  
Rey ..... Christopher David Roché  
Pablo ..... Anthony Diaz

## CREW

Dawn Varava .....Interim Artistic Director  
Joel Guerrero ..... Director  
Samantha Smith .....Stage Manager/Technician/Production Manager  
Joshua Samors .....Lighting Designer/Technical Director  
Ashley Reiter.....Props/Assistant Production Manager  
Robert Bingaman .....Scenic Designer/Marketing  
Ray Croce .....Sound Designer  
Claudine Ayscue .....Costume Designer  
Doel Rodriguez ..... Greeter



# Camden FireWorks

the arts venue on South Broadway, featuring eight  
light-filled artist studios and a spacious gallery

Exhibitions — Events — Community

In addition to our usual exhibitions and community art happenings,  
Camden FireWorks helped to bring *A New View Camden*, the dynamic public  
art project to live across the city this summer.

Don't forget, Camden FireWorks is the perfect venue for your next event.

*We're just around the corner from your favorite theatre;  
stop in for some creative inspiration!*

## **Exhibition Hours**

Thursday—Sunday 11:00am - 6:00pm  
and by appointment



1813 South Broadway • Camden, NJ 08104  
(856) 338-0400 • [camdenfireworksart@gmail.com](mailto:camdenfireworksart@gmail.com)

**[camdenfireworks.org](http://camdenfireworks.org)**

Find us on FaceBook • Follow us on Instagram

## ABOUT THE CAST



**JESSY GRUVER (DAPHNE)** is a Philly-based actor and singer last seen in *Oedipus el Rey* with Teatro del Sol. She has performed with the Walnut Street Theatre, *South Pacific*, Arden Theatre, *Candide*, Utah Festival Opera and Musical Theatre, *Hunchback of Notre Dame* and *Seussical*, PIFA/Kimmel Center Crystal Palace, Bristol Riverside Theatre, *Pride and Prejudice*, *Pirates of Penzance* and various musicales, and the Venetian Macao Resort, among others. Thanks and love to P and E. As always, for J. [www.JessicaGruver.com](http://www.JessicaGruver.com)



**SHAWNEKA PONDER (RUBY)** was born and raised in the Washington metropolitan area and is a professional actor, singer, dancer, and martial artist. She has appeared in all media, including the iconic plays, *The Wiz*, *Vagina Monologues*, and *Pipeline*, (at SCTC) and films including *Social Radical* (on Amazon), *Invade*, and *The Rise of a Dragon*. She studied musical theatre at the Studio Theatre Acting Conservatory, acting at Aikan Acts, The Actors District, The Teaching Artist, and Communications and Theatre at Bowie State University. She is proud to be a part of the *Daphne's Dive* cast.



**DANIELA MALAVÉ (INEZ)** knows that things have not always been easy. Being a product of a single mother, Daniela understands the meaning of hard work to achieve what you want out of life. As a returning adult at Siena College finishing up her Psychology degree, Daniela was cast in *The Awesome 80's Prom*. Following her heart's true desire to be an actor while promising herself to get the education she's always wanted, She began her acting career right after graduating and never looked back. In just four short years, she has fearlessly delved into the various mediums that entertainment has to offer. From dancing, film, tv, industrials, Off-Broadway, voice-over and producing, Daniela is just getting warmed up. There are no expectations of handouts and Daniela only takes what's rightfully hers through her tenacious presence and commitment.



**JOEL GUERRERO (ACOSTA)** is originally from San Angelo, Texas where he grew up and studied theatre at Angelo State University. There he was an actor and director with his local theatre troupe and a teacher and director of youth productions. In December 2012 Joel moved to the Philadelphia area to join Hedgerow Theatre as a member of their professional fellowship program. There he lead many comedic productions and served as the resident youth director. Joel is now a freelance actor/director with many theaters in the area. He is ecstatic to work with a cast of this caliber and truly hopes you enjoy this amazing story! After *Daphne's Dive*, he will be directing *Matilda the Musical* at The Broadway Theatre of Pitman

# *The Old Man Garage Band*

# O.M.G.B.

We're a 4-piece rock, cover band  
based in South Jersey. We play classic rock,  
with a helping of soul, one hit wonders  
and many crowd favorites.

**We are available for private events,  
parties, and fundraisers.**

## O.M.G.B.

---

**FOR BOOKING INFORMATION**  
Call Ray at (856) 287-5136





## ABOUT THE CAST



**AMY BOEHLY (JENN)** is an actor, teaching artist, and theatremaker from Philadelphia. After receiving a B.A. in Acting, she began working with various theatre companies in Philly such as Theatre Exile, InterAct Theatre Company, Power Street Theatre, and Philly Young Playwrights. Amy is a proud member of the Philadelphia Asian Performing Artists and is in her second year of their playwrighting program. For more updates, head to [www.amy-boehly.com](http://www.amy-boehly.com)

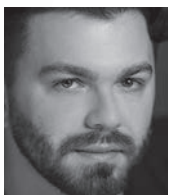

**CHRISTOPHER DAVID ROCHÉ (REY)** is a Philadelphia-based, actor, singer, producer, director, stage manager, and teaching artist. Training: Albright College, B.A. Theatre (Acting/Directing), B.A. History, Minor in Voice; Simpatico Theatre acting apprentice; Shawnee Playhouse acting apprentice; Walnut Street Theatre Masterclasses; EgoPo Classic Theatre Masterclass; 2004 Grammy Nominee, Jeffrey Lentz's, voice studio. Select credits: *This Is Reading* w/Lynn Nottage; *Ballad of Trayvon Martin* as George Zimmerman, *Othello: the Panther*, *Camelot*, *Peter Rabbit*; *Wizard of Oz*, *A Christmas Carol*, *Anything Goes* (various); *Die Fledermaus* (Berks Opera); *Life on the Mississippi*, *No Easy Road to Freedom*, *Amelia Earhart* (Gretna Theatre); *74 Seconds to Judgement* (Arden Theatre Company); *Sense and Sensibility* (People's Light & Theatre Company); *Young Frankenstein* (Walnut Street Theatre). Visit his website for more: [www.ChristopherDavidRoche.com](http://www.ChristopherDavidRoche.com)



**ANTHONY DIAZ (PABLO)** is a Philadelphia-based actor and graduate of Rutgers University where he earned his BA in both English and Theater. In his Philly debut with the Latin X theater company, Teatro Del Sol, he played Creon in their production of *Oedipus El Rey*. He has also worked with Delaware Shakespeare Company and performed in a number of Rutgers' Productions. Always happy to be working locally, Anthony is humbled and thrilled to be a part of *Daphne's Dive*.

## ABOUT THE CREW

**DAWN VARAVA** (INTERIM ARTISTIC DIRECTOR) is an actor, director, musician, and former music teacher. She is a graduate of the Hartt School of Music and also Rowan University for her Theatre degree. She is an Equity actor and has performed on our stage in several past productions at SCTC, including two highly-rated shows, *The Savannah Shipping Society* and *Gemini*. Watch for upcoming news of our 2022 theatre season.

**RAYMOND CROCE** (SOUND DESIGNER) is the former Artistic Director here at SCTC. Past shows directed for SCTC include *Civil Disobedience*, *Belmont Avenue Social Club*, *Indoor Picnic*, *Gemini*, *Water by the Spoonful*, and *Pipeline*. Some of Ray's onstage credits include R.P. McMurphy in *One Flew Over the Cuckoo's Nest*; Gov. Danforth in *The Crucible*; Phil Romano in *That Championship Season*; King Arthur in *Camelot*; Fredrick Eagerman in *A Little Night Music*. Ray would like to thank his family and friends who tolerate his insanity, and last but never least, "I Love you Patty", Thank you.



## **AN AGENT FOR ENVIRONMENTAL JUSTICE**

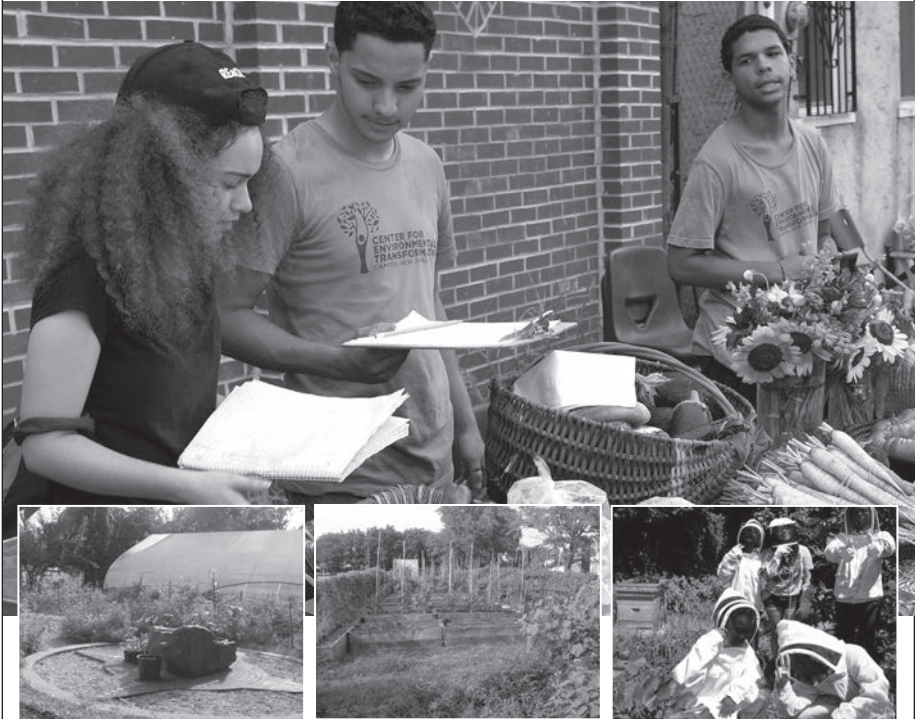

In partnership with our neighbors, the Center for Environmental Transformation seeks to educate people into a more environmentally responsible way of living on our planet. We sponsor local solutions to environmental challenges.

### **Urban Gardening • Immersion Experiences • Youth Farmers**

CFET operates a 24-bed facility for immersion experiences as well as an Urban Farm with nearly an acre of ground under cultivation. Our farm employs Camden youth during the summer months. They work the land, operate a Farmer's Market and learn about nutrition, entrepreneurship and more.

Participation in immersion experiences provides participants (mostly college students) with service opportunities, engagement with local activists and a heightened awareness of their responsibilities toward protecting our planet

**[www.cfet.org](http://www.cfet.org)**

1729 FERRY AVENUE WATERFRONT SOUTH CAMDEN, NJ 08104

## ABOUT THE CREW

**JOSH SAMORS** (LIGHTING DESIGNER/TECHNICAL DIRECTOR) is a Philly-based theatre artist. He has worked on stage and backstage at many theaters in the tri-state area, including The Arden Theatre, The Wilma Theatre, The Montgomery Theater, and The Waterfront South Theatre. Find out about upcoming projects at his website [www.joshusamors.com](http://www.joshusamors.com), or @JoshSamors on Twitter.

**SAMANTHA SMITH** (STAGE MANAGER/LIGHT & SOUND TECHNICIAN/PRODUCTION MANAGER) is excited to be working at South Camden Theatre Company! She previously stage managed *Abigail 1702*, *Stones in His Pockets*, *The Breath of Life*, *An Infinite Ache*, and *Crumbs from the Table of Joy* at SCTC. Samantha also assistant stage managed at Gretna Theatre, OKC Ballet, and Lyric Theatre of Oklahoma. Samantha graduated from Oklahoma City University with a BFA in Acting and a minor in Stage Management. She would like to thank her family and friends for their constant love and support.

**ASHLEY REITER** (PROPS/ASSISTANT PRODUCTION MANAGER) is a long time member of the SCTC family. Since 2007 Smash has, at various times, performed the duties of stage manager, production manager, prop master, costumer, light technician, sound technician, and all-around bringer of joy and sarcasm. She thanks Dawn, Ray and Josh for their hard work and vision. She also thanks Bob, Samantha, and the rest of the cast and crew for all of their hard work.

**CLAUDINE ASYCUE** (COSTUME DESIGNER) is excited to be working as SCTC's costume designer. She joined the SCTC board of directors out of her love for theatre and a focus on Camden. Costuming pulls together her favorite hobbies — designing, sewing and shopping. Love to my family for their support and best wishes to the cast and crew on this amazing journey.

**ROBERT BINGAMAN** (SCENIC DESIGNER) is so thankful for all the support he receives from the many volunteers and creative staff here at the theatre. You too can help SCTC's efforts by becoming a volunteer or by making a donation on our website. Thank you!

## GIVE A GIFT. MAKE A DIFFERENCE!

When SCTC started in 2005, so many said, "*no one will come.*" Today, you've proved them wrong! Every donation you make is a gift that supports the arts and our work here in Camden. **The Waterfront South Arts District** is home to this theatre, the first theatre built in Camden in more than 100 years, along with **Camden FireWorks**, The **Camden Shipyard and Maritime Museum**, **CFET**, **The Nick Virgilio Writers House** and **Bee Still Studio**.

We strive to bring you the highest-quality, professional theatrical productions. Your donations support our productions, the Waterfront South Theatre building, our neighborhood movie program for kids, and our discounted Camden resident ticketing program.

# SHEEHAN VETERINARY CENTRE



PROUD  
TO SUPPORT  
THE ARTS  
IN CAMDEN

*Break a leg!*

Dr. Edward J. Sheehan, Jr.

1594 Collings Road

Fairview Village, Camden, NJ 08104

(856) 962-8080 • (856) 962-6696 (FAX)

**[www.sheehanveterinarycentre.com](http://www.sheehanveterinarycentre.com)**



## DONORS

We gratefully acknowledge all individuals who have responded to our past donor drives. Listed here are donations we've received from the beginning of our 2020 donor drive through August 30, 2021. If by chance we've neglected to list your name, or have miscategorized your gift, please accept our apology and contact us so we can correct our records. **If you'd like to make a gift, visit [www.southcamdentheatre.org](http://www.southcamdentheatre.org). Thank you**

### HONORARY PRODUCERS — \$1,000 and up

PNC ARTS ALIVE  
HOLMAN ENTERPRISE

Robert Bingaman  
Jordan Feld  
The Allergan Foundation  
Pepe & Peg Piperno

CAMDEN COUNTY CULTURAL  
& HERITAGE COMMISSION

### DIRECTORS — \$500 - \$999

Dr. Ronald Attarian

Raymond Croce  
Julie Ann Marra

Steven Segal

### ASSISTANT DIRECTORS — \$250-\$499

Richard & Marilyn Kelly

### STAGE HANDS — \$100.00 - \$249.00

John Cannon  
Mark Doorley  
Michael Doyle  
Susan Dewey  
Christina Foley  
Edward Garvey  
Gretchen Hall  
Kenneth Hallahan  
William & Jean Harden

Robert Hirsh & Leslie Stone Hirsh  
John & Sidney Anne Hughes  
Martin Lentz  
Katherine Mufalli  
Leslie Opdenaker  
Janet Parker  
VOX Parvis  
Susan Paschkes  
Shawneka Ponder

Mitchel & Amy Russel  
Jean Segal  
Stephen & Stacy Skinner  
Dawn Varava & Alisa Stein  
Anindita Spielberg  
Charlene Thellmann  
Joseph & Regina Wilmes  
The Worthingtons

### BRIGHT LIGHTS — \$50.00 - \$99.00

Hallie Wilmes  
Mary Noland & John  
Conlow  
Gabrielle Affleck  
D. Dennis  
Paul & Lynn Devine  
The Colgates

Shirley Howe  
Amy Kinkler  
Adeline R. Shultz &  
James Klein  
Charles McMurtrie  
Rod Herrera &  
Marie Mitarotondo

Frances Mitchell for  
John A. Reeves  
Joan C. Rossler  
Denise Spaulding  
Janet Thompson  
Frank & Ellen Zinni

### WALT'S CAFE — UP TO - \$49.00

Melissa Backes  
Timothy Carey  
Matt Chiumento  
Justin & Christina Cordaro  
Mario Cardozo  
Lorraine Curtis  
Cecilia Duffy  
Linda Delengowski  
for Kaitlin Delengowski  
Kacey Deguardia

Bruce & Carol Gooberman  
Jeff Heller  
Frances & Eric Herr  
Andrea Jacobs  
Michael Lang  
Anyia Kress  
Khrystyna Makhno  
The Meaghers  
Stephen & Kathleen  
McHugh

Eleanor Paladino  
Harry & Barbara Reeves  
Brad & Ashley Reiter  
Wayne & Dawn Richards  
Kathleen Sernak  
Anna Schwartz  
Nancy Shearer  
Sheldon Steward  
Scott Smith  
Wanda Smith





Professional DJ & Sound Services

Weddings, Anniversaries, Reunions & Birthdays

Audio Sound Reinforcement

LP Record & Tape Transfer Available

Professionally trained voiceover artist & emcee  
Ben Hill, DJ to the stars

**215.828.6607**  
[beneben@live.com](mailto:beneben@live.com)



## BOARD OF TRUSTEES

**DAWN VARAVA**

Interim Artistic Director

**ROBERT BINGAMAN**

Trustee, President

**JORDAN FELD**

Trustee, Vice-President

**CHRISTINA FOLEY**

Trustee, Treasurer

**JEAN HARDEN**

Trustee, Secretary

**RAY CROCE, SR**

Trustee, Sound Technician

**WILLIAM HARDEN**

Trustee, Building Manager

**LISA DEL DUKE**

Trustee

**SUSAN JAMI PASCHKES**

Trustee

**MSGR. MICHAEL DOYLE**

Trustee

**MICHAEL FULLAM**

Trustee

**CLAUDINE AYSCUE**

Trustee

---

**BRAD REITER, ESQ.**

Managing Director

**A. RONALD PILLA, EA**

Corporate Accountant

**THOMAS H. EHRHARDT, ESQ.**

Counsel

---



Funding has been made possible in part by the Camden County Cultural & Heritage Commission at Camden County College, through the New Jersey State Council on the Arts/Department of State, a partner agency of the National Endowment for the Arts.

## THANK YOU

Pepe Piperno and the  
Domenica Foundation

Father Michael Doyle and the  
Sacred Heart Church Parish

The Heart of Camden

Holman Enterprise

Jordan Feld

Joe & Regina Wilmes

Bill & Jean Harden

Lisa Del Duke & Family

Brad & Ashley Reiter

Erika & Steve Meagher  
Antiques On Evergreen

Keg & Brew

---

### JOIN THE CONVERSATION WITH SCTC

Sign-up to receive our emails.

[https://bit.ly/sctc\\_email](https://bit.ly/sctc_email)



/SouthCamdenTheatreCompany



/sctc1



/southcamdentheatre



/SouthCamdenTheatre

---

### Tickets

[www.southcamdentheatre.org](http://www.southcamdentheatre.org)

1.866.811.4111

South Camden Theatre Company, Inc.

The Waterfront South Theatre

400 Jasper Street, Michael Doyle Lane  
Camden, N.J. 08104

Email: [info@southcamdentheatre.org](mailto:info@southcamdentheatre.org)

Office: 856.409.0365

**Please support all of the businesses who have supported the arts!**



# indeblue

modern indian food & spirits

view our menus or  
make a reservation online

**[www.indebluerestaurant.com](http://www.indebluerestaurant.com)**

- lunch
- dinner
- happy hour
- saturday & sunday brunch
- catering
- take-out
- home delivery

**indeblue restaurant & bar**

205 s. 13th street | philadelphia, pa

215.545.4633

**ZAGAT** TOP RATED  
Indian restaurant (pa & nj)



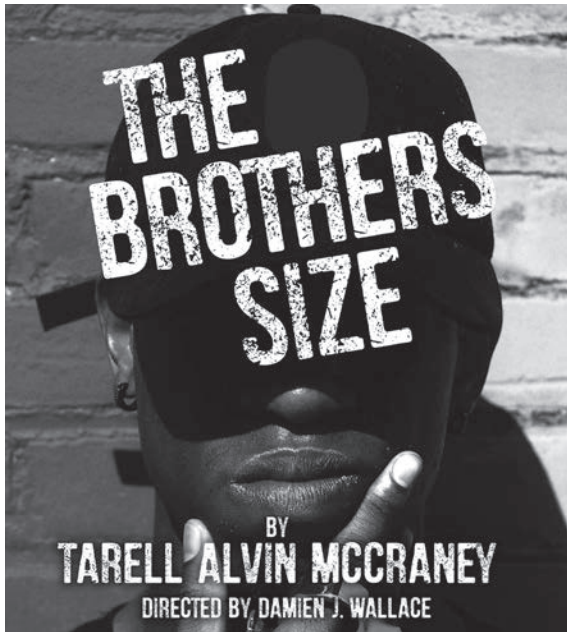

The Covid-19 Pandemic has cost us all  
so much in the last 18 months

**We've missed you and we're happy you are here to support the arts.  
Please share this experience with family and friends.**

We have one more show to finish out our 2021 season. We do hope you will join  
us to see our friend Damien J. Wallace direct Tarell Alvin McCraney's

**The Brothers Size** opening October 29, 2021.

We're working on our 2022 season.

Take a moment to add your name and email  
address to our online system to be the first to know.

Dawn Varava, our new Interim Artistic Director, has been hard at work  
preparing a season that you just can't see anywhere else. Please share your  
experience and help us rebuild our audience in this post-pandemic world.

Please come back and experience theatre with your friends!

[southcamdentheatre.org](https://southcamdentheatre.org)

Receive a 20% discount when you present this ad!

# Inspirations Massage & Wellness Center

---

Patty Di Ienno-Croce, LMT  
Owner-Operator



Swedish  
Deep Tissue  
Sports  
Pre-Natal  
Chair  
Hot Stone  
Reflexology  
Reiki

**Call for information**  
**(267) 992-6687**



Find us on Facebook for a complete list of services,  
pricing, and to schedule an appointment.

[www.facebook.com/InspirationsMassageAndWellnessCenter](http://www.facebook.com/InspirationsMassageAndWellnessCenter)







John Gilbride & Friends — A Filmed Concert Video  
Watch this video for free on YouTube® — [youtu.be/mawi2hQaFno](https://youtu.be/mawi2hQaFno)

# Virtual Variety Slam



Virtual Variety Slam — Black Lives Matter Video  
Watch this video for free on YouTube® — [youtu.be/MD3Sbm0txXs](https://youtu.be/MD3Sbm0txXs)

Thank you, SCTC team, for exhibiting William's paintings at the theatre!

Congrats on 10 Years of Incredible Waterfront South Theatre!

**LIVE ART**



## Camden Artist WILLIAM BUTLER

**COMMISSIONED ART**



**SPEAKER**



**COMMISSIONED ART ⚡ LIVE ART ⚡ STUDIO ART**

Please visit the studio by appointment.

[WWW.THOMASLIFT.COM](http://WWW.THOMASLIFT.COM)

William's Live Art is a wonderful addition to your gala or fundraising event.

Studio Eleven One - 339 N. Front Street, Suite D, Camden, New Jersey

# *Thompson Law Group, PC*

*Janese N. Thompson*

Attorney at Law

[jthompson@thompsonlawpc.com](mailto:jthompson@thompsonlawpc.com)

Thompson Law Group, PC  
395 South End Avenue, Suite 30E  
New York, NY 10280

(646) 660-0622  
Fax: (212) -313-9434

## ABOUT THE PLAYWRIGHT



**QUIARA ALEGRIA HUDES** is the Pulitzer Prize-winning dramatist of “Water By the Spoonful” (Produced by SCTC in 2016); author of a memoir, “My Broken Language”; and screenwriter of “In the Heights” and “Vivo”. Previously, she co-wrote the Tony Award-winning stage musical “In the Heights” with Lin-Manuel Miranda and “Miss You Like Hell” at the Public Theater with Erin McKeown. Hudes’ notable essays include “High Tide of Heartbreak” in American Theater Magazine, “#OurMothersToo” in The Atlantic, and “Corey Couldn’t Take It Anymore” in The Cut. In opposition of the carceral state, Hudes and her cousin founded Emancipated Stories, a platform where people behind bars can share one page of their life story with the world. A passionate wife and mom, Hudes is a native of West Philly, and now lives with her family in Washington Heights, NY.



PROUD TO SUPPORT THE ARTS!

Your guests' first impressions  
of your event...

professional  
stylish...energetic  
extraordinary...organized  
sophisticated...amazing!



EVENT NAVIGATORS

DYNAMIC DIRECTIONS IN EVENT PRODUCTION

EventNavigators.com

610.649.6330

PROUDLY SUPPORTING THE ARTS  
AND SOUTH CAMDEN THEATRE COMPANY



Since  
1971

**KING OF STEAKS**  
**GAETANO'S**  
**OF BROOKLAWN**

*Specializing in:*

- Corporate Catering • Lunch & Dinner • Same Day Services • Customized Menus
- Relationships with Pharmaceutical Reps • On-Time Delivery

*Call us today!*  
**856-742-1300**

*Serving Southern New Jersey & Philadelphia*







# The Bread Board Plus

WWW.BREADBOARDPLUS.COM

605 HADDON AVENUE, HADDONFIELD, NJ 08033 | 856-354-0333

856-546-5393

## Ron's Auto Service, Inc.

Specializing in Domestic & Foreign Cars

301 W. Kings Highway  
Audubon, NJ 08106  
Monday - Friday - 8:00 a.m - 6:00 p.m.

Brakes • Exhaust Systems  
Tune-Ups • Lube • Oil & Filters  
Complete Mechanical Repair



Dr.  
**Stephanie Hirt**  
Family Dental Practice

Healthy smiles begin with comprehensive care

216 Haddon Avenue, Suite 104, Sentry Office Building, Haddon Township, NJ 08108  
(856) 888-HIRT (4478) • [www.hirtmd.com](http://www.hirtmd.com)

**Visit our beautiful showroom  
for cabinets, flooring and more...**



- Semi-Custom Cabinetry
- Affordable, Quality Stock Cabinets
- Beautiful Granite & Quartz Counters
- Great Flooring With Amazing Prices

**[www.usakitchens.com](http://www.usakitchens.com)**

**USA Kitchens and Flooring**

121 Harding Avenue • Bellmawr, NJ • 856.931.3301



# Moore Brothers wines taste better.

## Why? ≡

It starts in the vineyard. We select our wines from artisan, natural, sustainable wine growers with whom we've formed long-term, **personal** relationships.

Unique in the world market, all of our growers' wines are treated with the respect their work (and *your palate*) deserve.

Picked up at  
the winery in  
*refrigerated*  
trucks.



Cross the  
ocean in a  
*refrigerated*  
container.



Loaded and  
stored into a  
*refrigerated*  
warehouse.



Delivered to  
our stores in  
*refrigerated*  
trucks.



*Dress warmly when you visit Moore Brothers Wine Company.  
It's always 56°!*

**moore brothers**  
WINE COMPANY

[moorebrothers.com](http://moorebrothers.com)

7200 N. Park Drive, Pennsauken, NJ 08109



PNC  
arts alive  
be part of art



# OAKLYN MANOR Bar & Grill

**Meet Me @ The Manor**



**New Chef Jason Dubin**

**House-Made Food • Lunch • Dinner • Sunday Brunch**  
**Craft Beers • 3 Bars • Patio • Sports • Music • Specials**

## [www.oaklynmanor.com](http://www.oaklynmanor.com)

**198 West Clinton Avenue, Oaklyn, NJ 08107 • 856.854.5433**

**Tues./Wed./Thurs. Noon-Midnight • Fri. & Sat. Noon-1:00am • Sun. Noon-9:00pm**

**Like Us On Facebook @ The Oaklyn Manor Bar | Follow Us On Twitter @oaklynmanorbar**